

Curve Table				
Curve #	Length	Radius	Chord	
C1	656.64'	2587.50'	S73°49'21"W	654.88'
C2	1044.58'	2412.50'	S78°57'30"W	1036.44'
C3	392.54'	2587.50'	N77°38'10"W	392.16'
C4	451.54'	200.00'	N19°06'24"W	361.57'
C5	878.23'	2587.50'	N76°17'08"E	874.02'
C6	1134.06'	2412.50'	N80°00'49"E	1123.65'
C7	275.26'	2412.50'	S76°25'01"E	275.11'

Bearing Base: Texas State Plane
Coordinate System (NAD 1983) as
determined by G.P.S. observation.

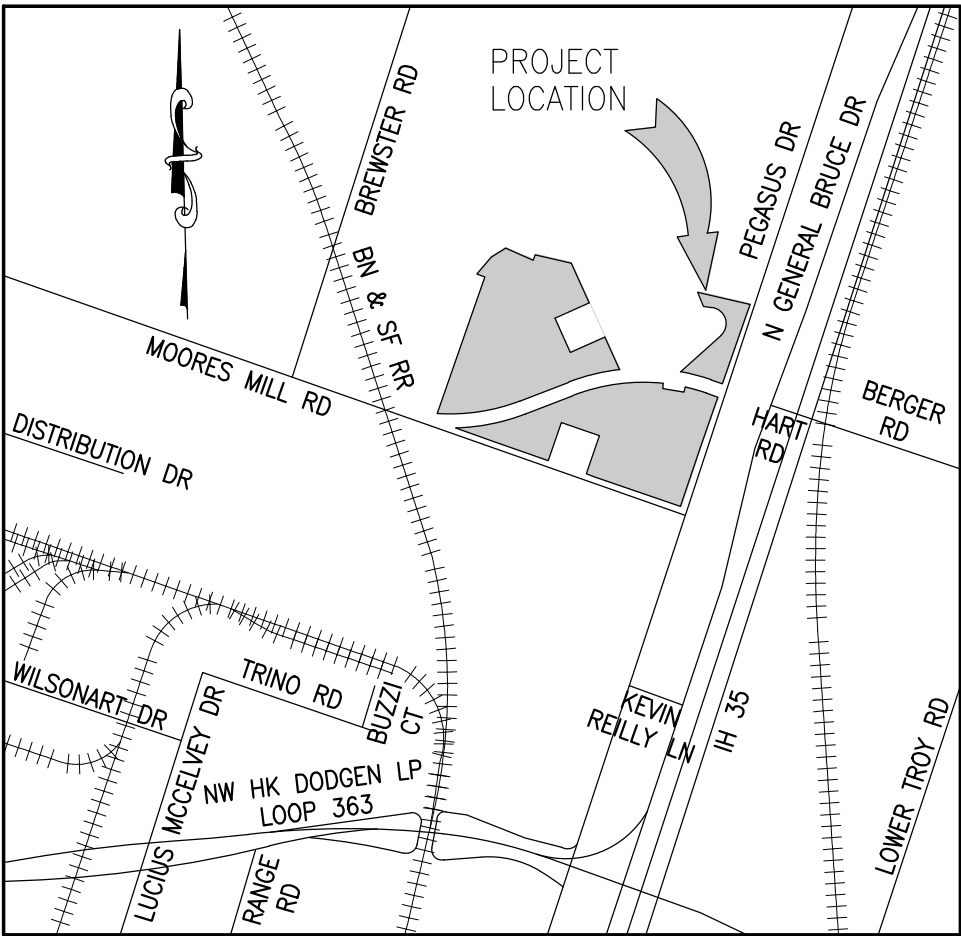

LOCATION MAP N.T.S.

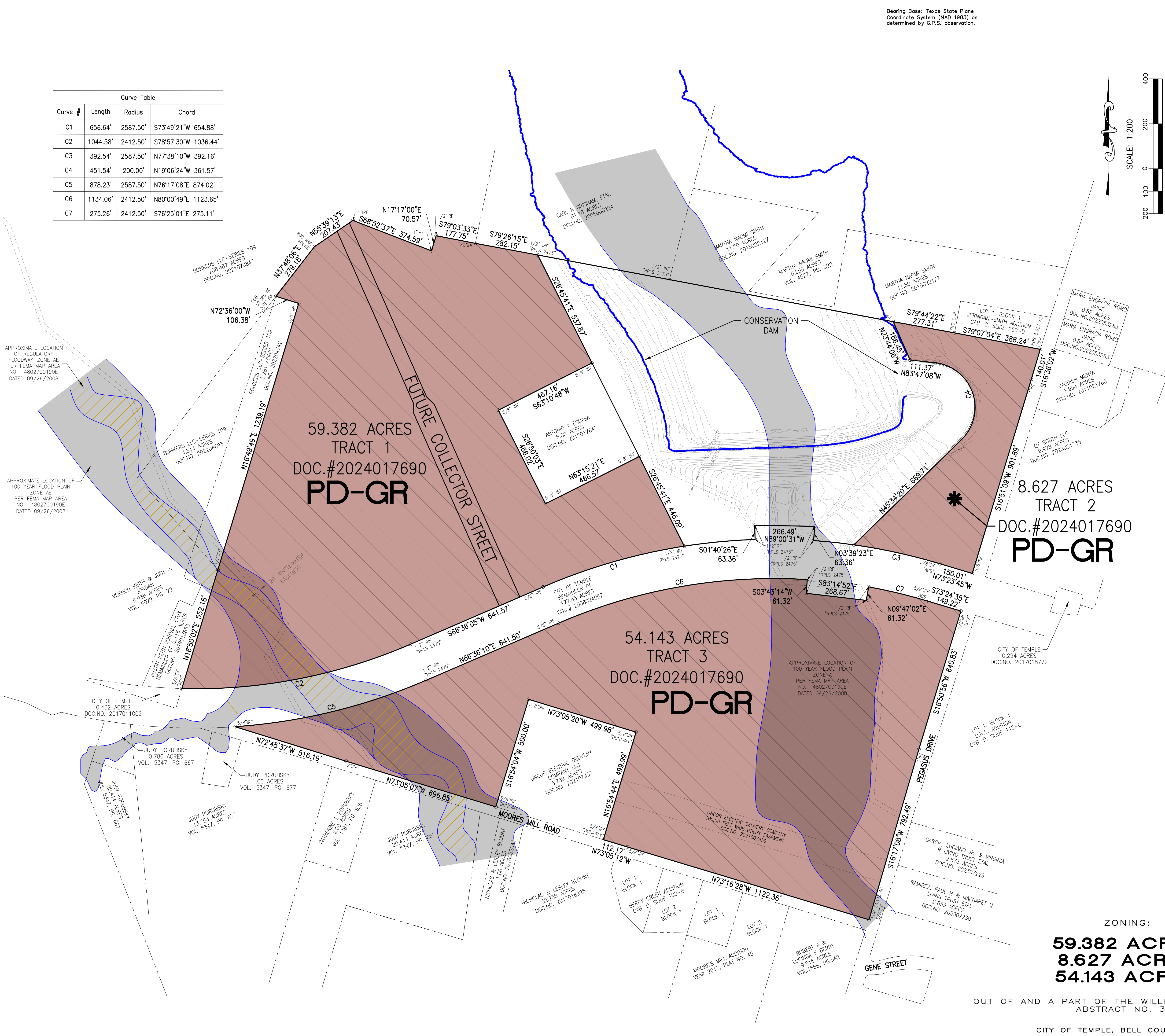
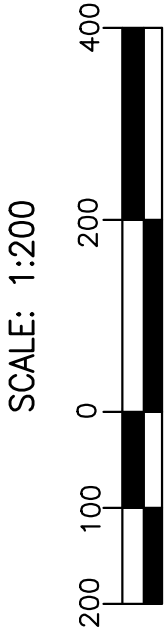

8.627 ACRES
TRACT 2
DOC.#2024017690
PD-GR

54.143 ACRES
TRACT 3
DOC.#2024017690
PD-GR

59.382 ACRES
TRACT 1
DOC.#2024017690
PD-GR

ZONING:
59.382 ACRES
8.627 ACRES
54.143 ACRES

OUT OF AND A PART OF THE WILLIAM GILMORE SURVEY,
ABSTRACT NO. 339

CITY OF TEMPLE, BELL COUNTY, TEXAS

© TURLEY ASSOCIATES, INC.

THIS DRAWING IS THE PROPERTY OF
TURLEY ASSOCIATES, INC. AND MUST
BE SURRENDERED UPON REQUEST.
THE INFORMATION THEREON MAY NOT
BE REPRODUCED WITHOUT THE
WRITTEN PERMISSION OF TURLEY
ASSOCIATES, INC.

ZONING OF:
59.382 ACRES
8.627 ACRES
54.143 ACRES

WILLIAM GILMORE SURVEY, ABSTRACT NO. 339
CITY OF TEMPLE, BELL COUNTY, TEXAS

PREPARED FOR:
TEMPLE EDC

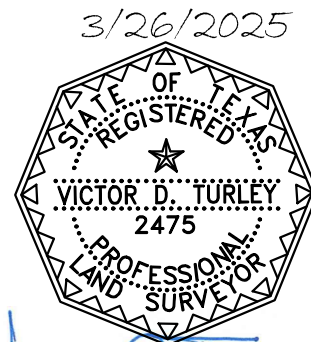

Victor B. Turley

REVISIONS

DATE	DESCRIPTION	DFTR

DRAFTSMAN:

AMJ

DATE:

11/12/2024

COMPUTER FILE NAME:

21-3100 ZONING2

REFERENCE DRAWING NUMBERS:

JOB NUMBER:

21-3100

PAGE#

1