

PHASE I - KNOB CREEK TRUNK SEWER

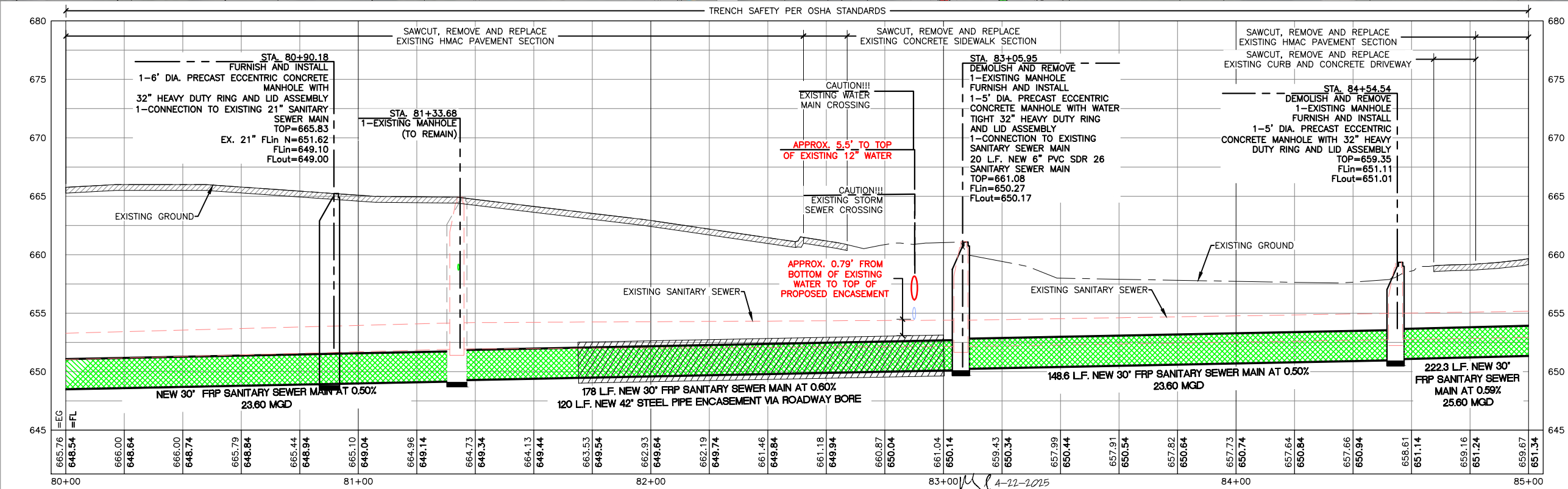



KEYED NOTES

- CAUTION!!! EXISTING POWER/LIGHT POLE
- CAUTION!!! OVERHEAD ELECTRIC
- CAUTION!!! EXISTING GAS MAIN/METER
- EXISTING FENCING
- EXISTING SIGN
- EXISTING WATER MAIN/METER
- EXISTING SANITARY SEWER
- EXISTING STORM SEWER
- NEW SANITARY TRUNK SEWER (REFER TO PLAN AND PROFILE SHEETS FOR CONSTRUCTION)
- FURNISH AND INSTALL 1-4" PVC SANITARY SEWER SERVICE, SERVICE CONNECTION, AND CLEANOUT (PER CITY OF TEMPLE REQUIREMENTS)

NOTES:

- PRIOR TO BEGINNING CONSTRUCTION, THE CONTRACTOR SHALL EXCAVATE AND VERIFY LOCATION AND DEPTH OF EXISTING SANITARY SEWER MAIN AND ANY EXISTING UTILITY CROSSINGS. ANY ELEVATION OR PLAN DISCREPANCIES SHALL BE IMMEDIATELY REPORTED TO PROJECT ENGINEER (254) 899-0899.
- PRIOR TO BEGINNING DEMOLITION, THE CONTRACTOR SHALL VERIFY LOCATION AND DEPTH OF EXISTING YARD LINES AND ENSURE THEY WILL ADEQUATELY TIE TO NEW SANITARY TRUNK SEWER
- WITHIN RESIDENTIAL PROPERTIES THE CONTRACTOR SHALL PROVIDE NEW GRASS SOD AT LOCATIONS DISTURBED BY CONSTRUCTION WHICH ARE NOT TO RECEIVE PAVING, LANDSCAPING OR HARDSCAPING.

<b>DRAWING STATUS</b> THESE DRAWINGS WERE PREPARED UNDER THE AUTHORITY OF MONTY L. CLARK, P.E. 90894, CLARK ASSOCIATES PLLC FIRM NO. F-23184. <input type="checkbox"/> FOR REVIEW THIS DOCUMENT IS RELEASED FOR THE PURPOSES OF INTERIM REVIEW ONLY AS PER DATE ON DRAWING. IT IS NOT TO BE USED FOR BIDDING OR CONSTRUCTION PURPOSES. ONLY DRAWINGS ISSUED "FOR CONSTRUCTION" CAN BE CONSIDERED COMPLETE. <input checked="" type="checkbox"/> FOR CONSTRUCTION FINAL DRAWINGS	<b>REVISIONS</b>	 <b>CLARK ASSOCIATES</b> CIVIL ENGINEERING • DESIGN • PLANNING		<b>2017 CITY OF TEMPLE</b> KNOB CREEK NEW TRUNK SEWER IMPROVEMENTS TEMPLE, TEXAS	<b>PHASE I</b> NEW SANITARY TRUNK SEWER PLAN AND PROFILE SHEET STA. 80+00 - 85+00	<table><tr><td>Designed</td><td>MLC</td></tr><tr><td>Drafted</td><td>TDS</td></tr><tr><td>Project No.</td><td>171784.00</td></tr><tr><td>Plot Date</td><td>4-22-2025</td></tr></table>	Designed	MLC	Drafted	TDS	Project No.	171784.00	Plot Date	4-22-2025	<b>C5.17</b>
Designed	MLC														
Drafted	TDS														
Project No.	171784.00														
Plot Date	4-22-2025														