



Conditional Use Permit  
for RV Park  
**VICINITY MAP**  
Zoning Case:  
FY-24-29-ZC  
Address:  
16801 and 16803  
NE H.K. Dodgen Loop

- Proposed RV Park
- Parcels
- Streets**
  - EXPRESSWAY
  - MAJOR ARTERIAL
  - MINOR ARTERIAL
  - COLLECTOR
  - LOCAL STREET
  - PRIVATE
  - RAMP
  - Municipal Boundary

GIS products are for informational purposes and may not have been prepared for or be suitable for legal, engineering, or surveying purposes. They do not represent an on-the-ground survey and represent only the approximate relative location of property boundaries and other features.





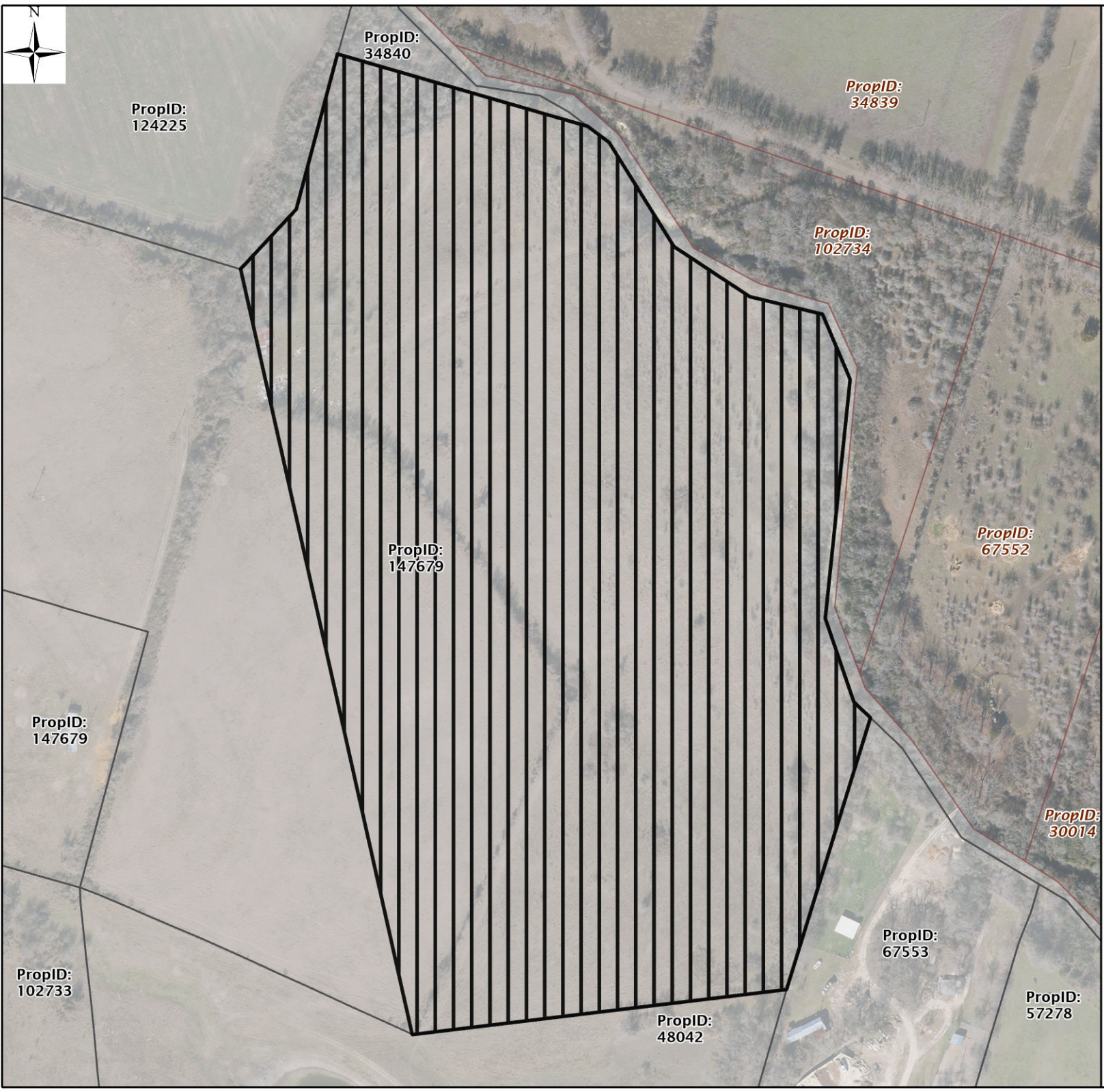

PropID:  
34840

PropID:  
124225

PropID:  
34839

PropID:  
102734

PropID:  
147679

PropID:  
67552

PropID:  
147679

PropID:  
102733

PropID:  
67553

PropID:  
30014

PropID:  
48042

PropID:  
57278

# Conditional Use Permit for RV Park

## AERIAL IMAGERY



Zoning Case:

FY-24-29-ZC









Address:

16801 and 16803

NE H.K. Dodgen Loop

-  Proposed RV Park
-  Parcels
-  ETJ Parcels

### Streets

-  EXPRESSWAY
-  MAJOR ARTERIAL
-  MINOR ARTERIAL
-  COLLECTOR
-  LOCAL STREET
-  PRIVATE
-  RAMP
-  Municipal Boundary

GIS products are for informational purposes and may not have been prepared for or be suitable for legal, engineering, or surveying purposes. They do not represent an on-the-ground survey and represent only the approximate relative location of property boundaries and other features.



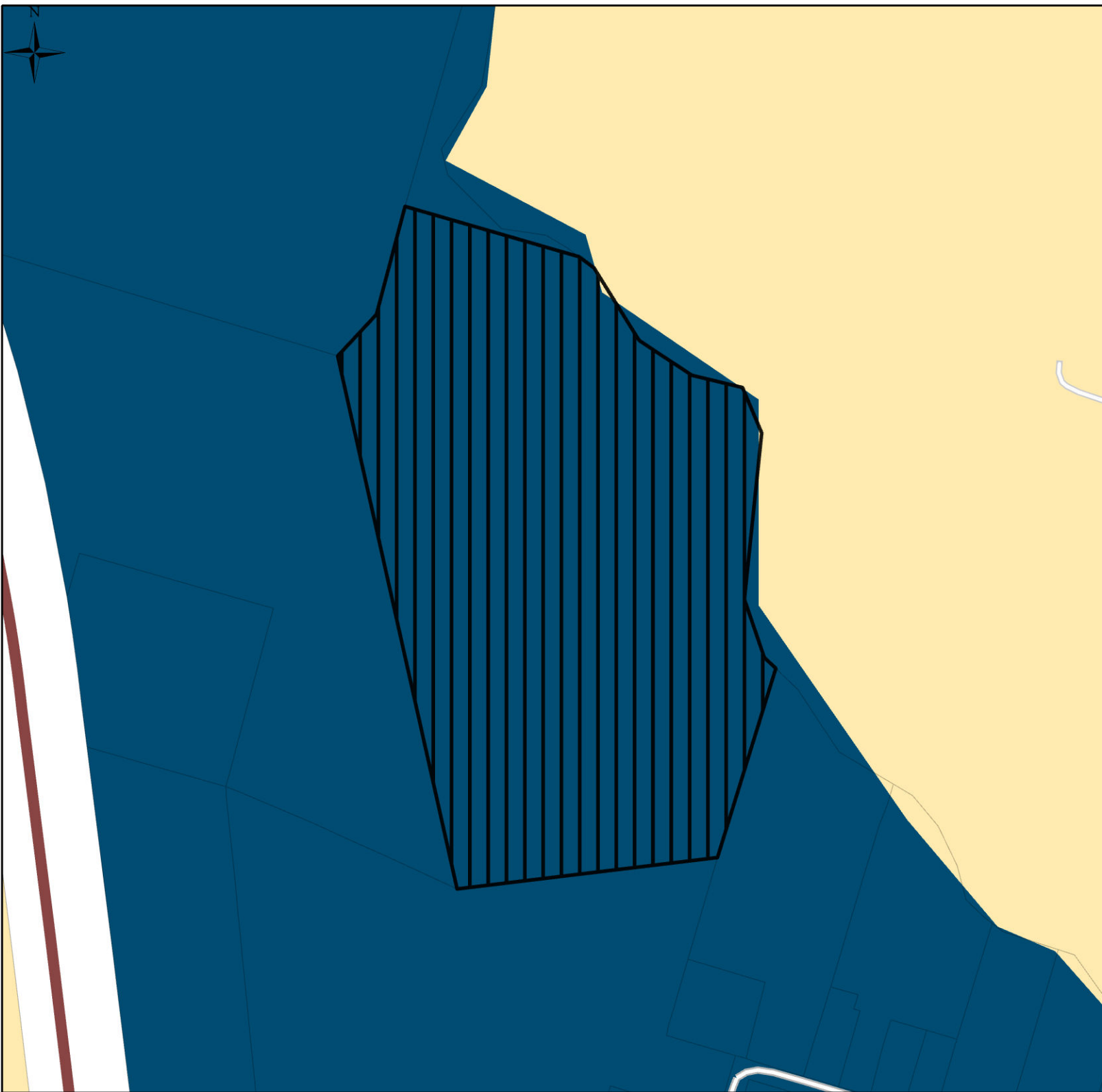

Conditional Use Permit  
for RV Park  
**FUTURE  
DEVELOPMENT MAP**

Zoning Case:  
FY-24-29-ZC  
Address:  
16801 and 16803  
NE H.K. Dodgen Loop

-  Proposed RV Park
-  Residential and Neighborhood Services
-  Corridor Mixed-Use
-  Employment Mixed-Use
-  Business Park
-  Parks and Open Space
-  Rural - Estate
-  Regional Commercial
-  TMED
-  Industrial
-  Urban Residential
-  Downtown Transition
-  Downtown Core
-  Mixed Use Activity Center

GIS products are for informational purposes and may not have been prepared for or be suitable for legal, engineering, or surveying purposes. They do not represent an on-the-ground survey and represent only the approximate relative location of property boundaries and other features.

jdeckman

Date: 7/8/2024





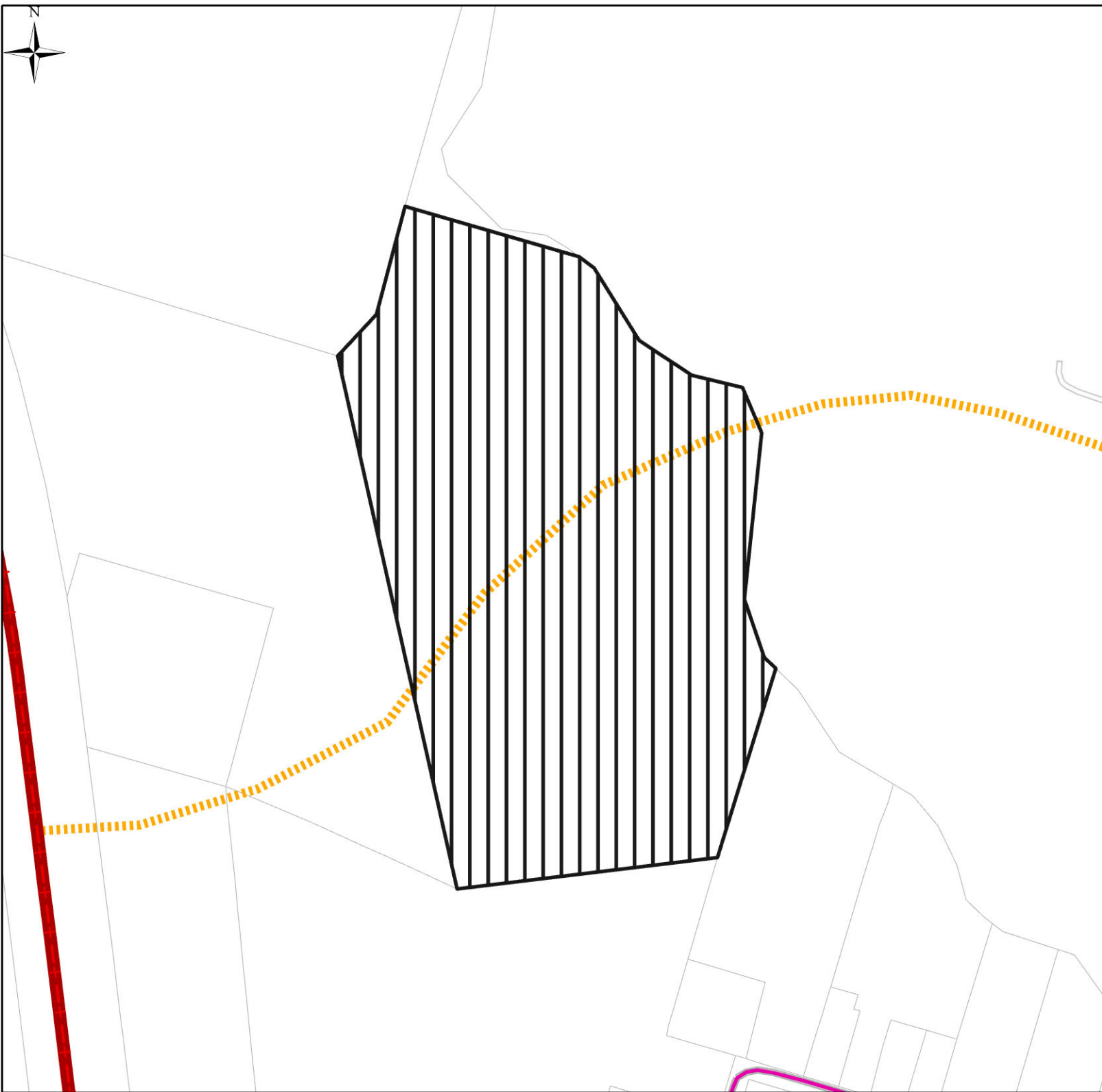

Conditional Use Permit  
for RV Park

## THOROUGHFARE AND TRAILS MAP

Zoning Case:

FY-24-29-ZC

Address:

16801 and 16803

NE H.K. Dodgen Loop



Proposed RV Park

### Thoroughfare Plan

- COMMUNITY COLLECTOR
- FUTURE COMMUNITY COLLECTOR
- FUTURE MAJOR ARTERIAL
- FUTURE MINOR ARTERIAL
- FUTURE NEIGHBORHOOD COLLECTOR
- HIGHWAY
- MAJOR ARTERIAL
- MINOR ARTERIAL
- MINOR ARTERIAL
- NEIGHBORHOOD COLLECTOR

### Trails Masterplan

- Existing Greenway Trail
- Existing In-Park Trail
- Existing Neighborhood Connector Trail
- Existing Thoroughfare Connector Trail
- Proposed Greenway Trail
- Proposed Neighborhood Connector Trail
- Proposed Thoroughfare Connector Trail

GIS products are for informational purposes and may not have been prepared for or be suitable for legal, engineering, or surveying purposes. They do not represent an on-the-ground survey and represent only the approximate relative location of property boundaries and other features.

jdeckman

Date: 7/8/2024





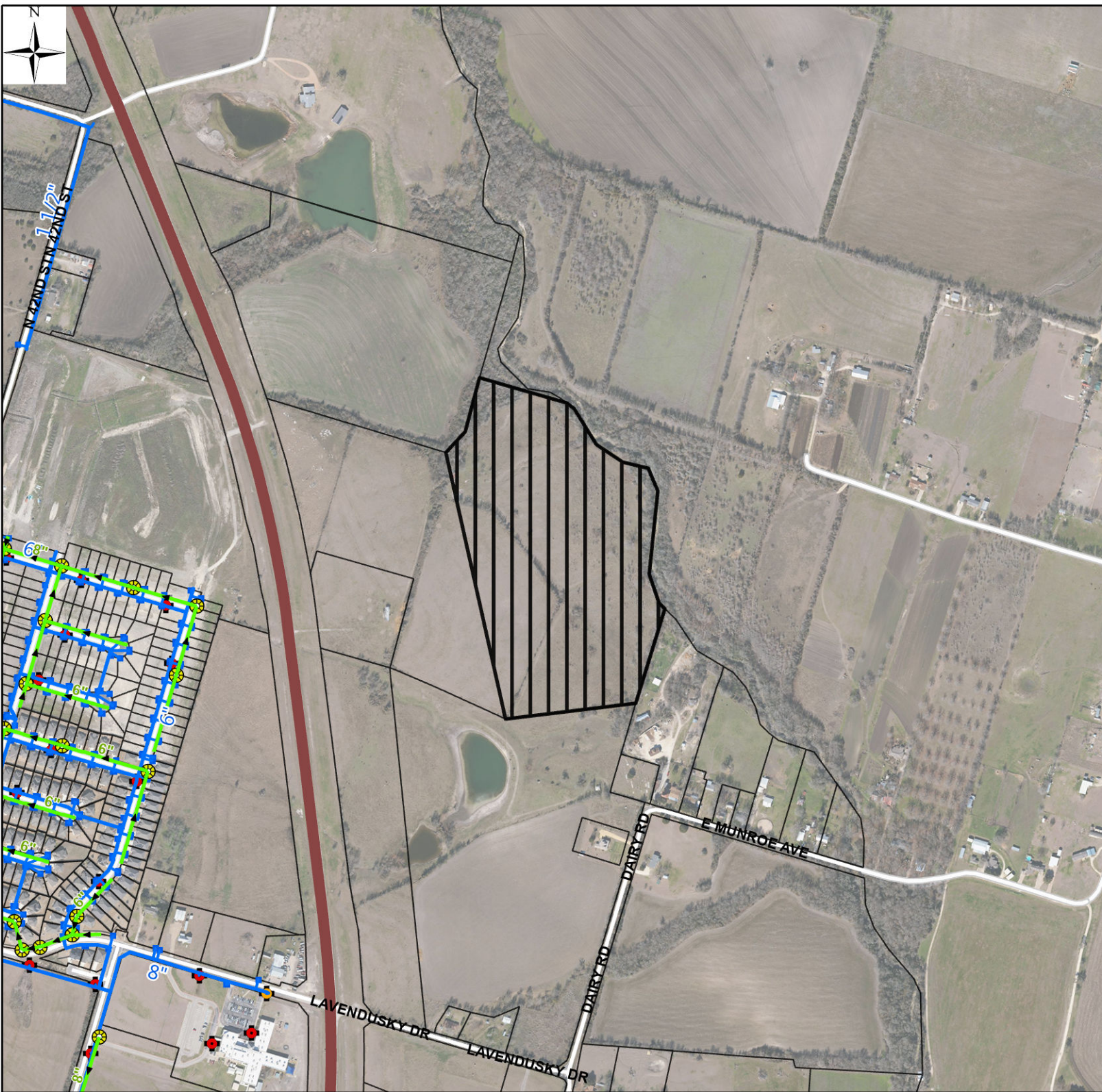

Conditional Use Permit  
for RV Park  
**UTILITY MAP**  
Zoning Case:  
FY-24-29-ZC  
Address:  
16801 and 16803  
NE H.K. Dodgen Loop

- Proposed RV Park
- Parcels

### Water

- POTABLE WATER

### Hydrants

- FIRE
- FLUSH

### Wastewater

- Sewer - Gravity Main
- Sanitary Manhole

GIS products are for informational purposes and may not have been prepared for or be suitable for legal, engineering, or surveying purposes. They do not represent an on-the-ground survey and represent only the approximate relative location of property boundaries and other features.

jdeckman  
Date: 7/8/2024





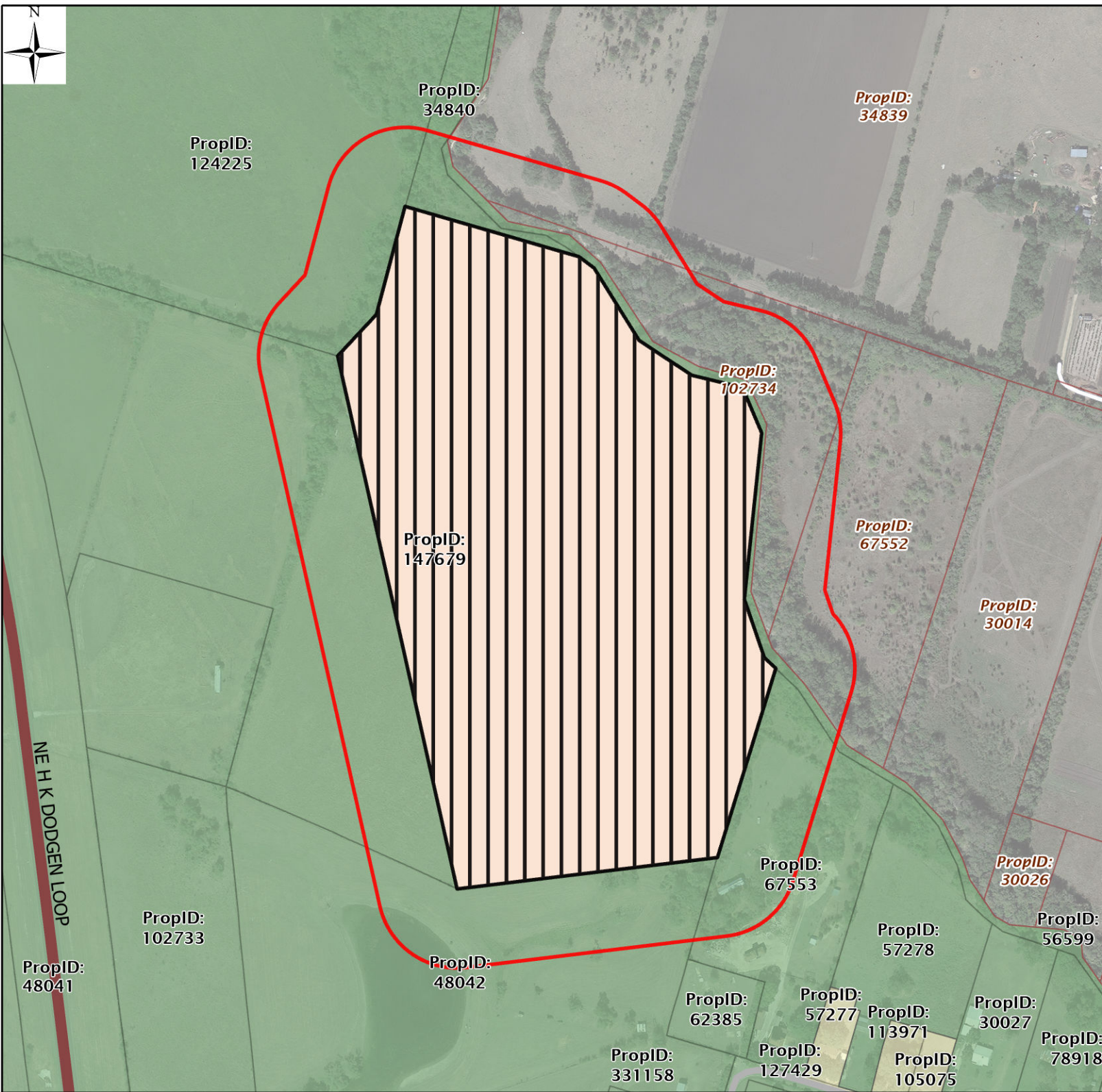

# Conditional Use Permit for RV Park NOTIFICATION MAP

Zoning Case:  
FY-24-29-ZC  
Address:  
16801 and 16803  
NE H.K. Dodgen Loop

- Proposed RV Park
- Notification Radius
- Parcels
- ETJ Parcels

## Current Zoning

- SF-1
- AG

## Streets

- EXPRESSWAY
- COLLECTOR
- County Roads

GIS products are for informational purposes and may not have been prepared for or be suitable for legal, engineering, or surveying purposes. They do not represent an on-the-ground survey and represent only the approximate relative location of property boundaries and other features.

jdeckman  
Date: 7/8/2024

