

# Maps

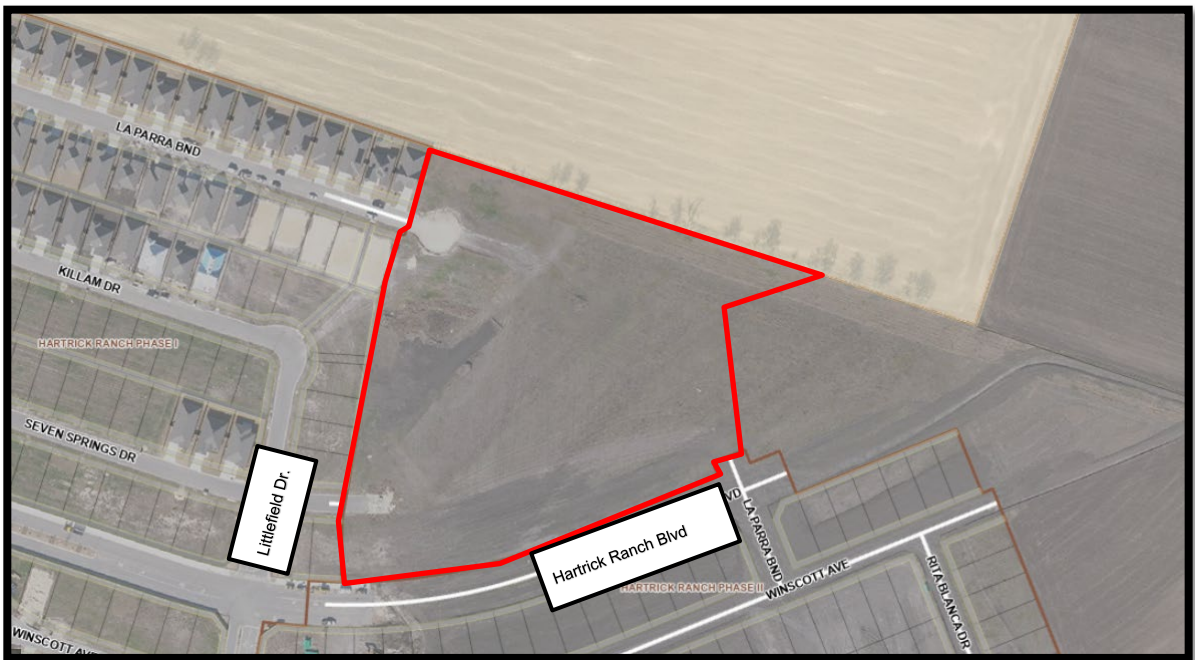

Location Map (ARC GIS Maps)



Aerial Map (ARC GIS Maps)



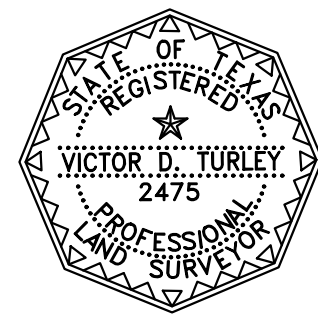

PREPARED FOR:  
KIELLA DEVELOPMENT, INC.

REVISIONS		
DATE	DESCRIPTION	DFTR
6/20	6/18 COMMENTS	AMJ
DRAFTSMAN: AMJ		
DATE: 5/22/2024		
COMPUTER FILE NAME: 24-1183 FINAL PLAT2		
REFERENCE DRAWING NUMBERS: 19-1630 PH I, 21-1667 PH II		
JOB NUMBER: 24-1183		PAGE # <b>01</b>



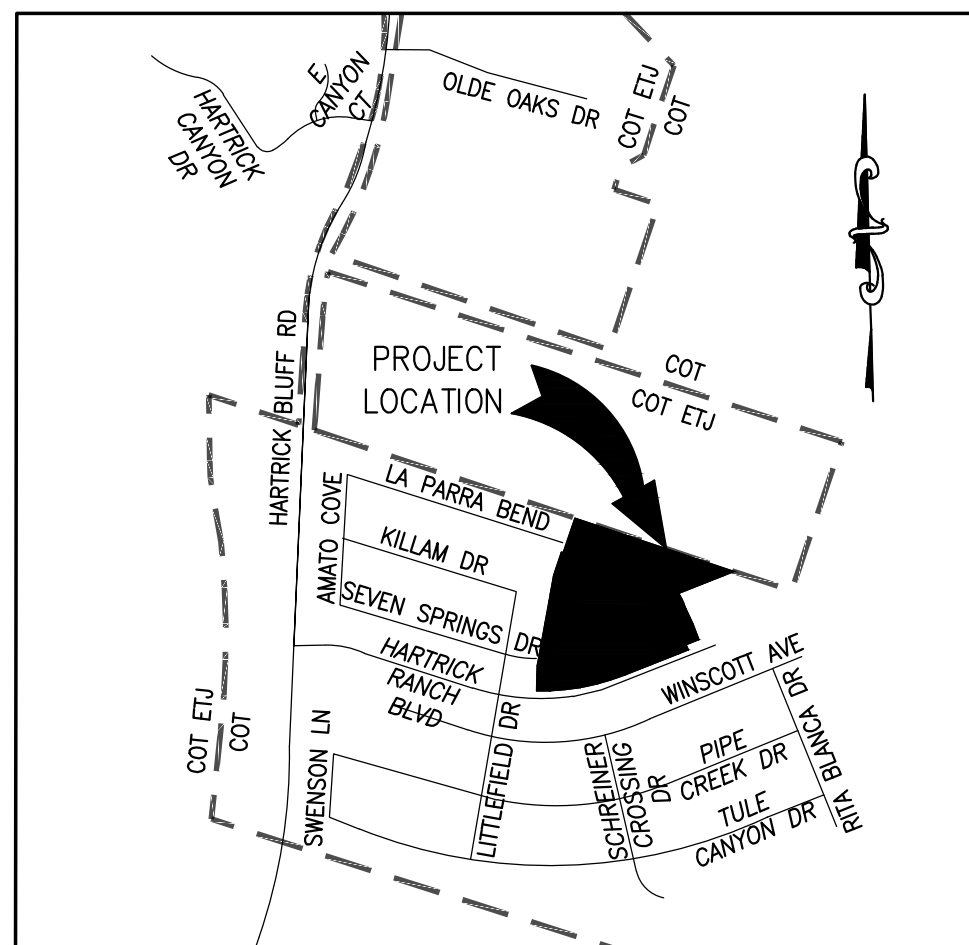
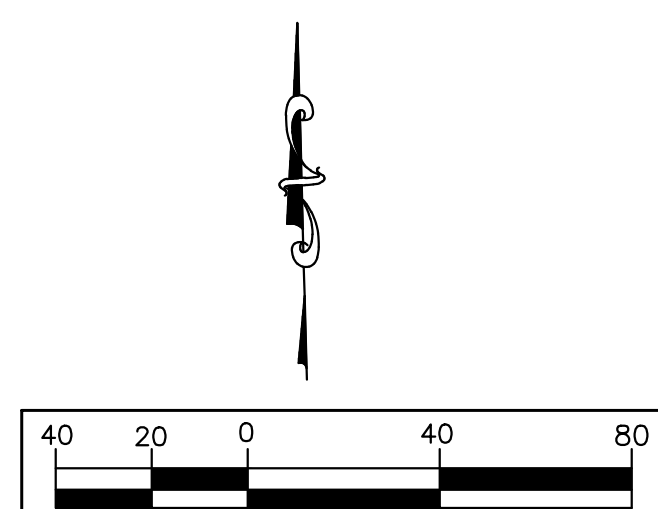

LOCATION MAP n.t.s.

GENERAL NOTES:

1. ALL CONSTRUCTION TO COMPLY WITH CITY OF TEMPE DETAIL SHEETS AND SPECIFICATIONS.
2. ALL BENDS AND FITTINGS WILL BE DUCTILE IRON MECHANICAL JOINT (D.I.M.J.) MEETING THE SPECIFICATIONS OF ANSI/AWWA C-110-77 OR AWWA 153.
3. CONTRACTOR IS RESPONSIBLE FOR DEVELOPING AND MAINTAINING A STORM WATER POLLUTION PREVENTION PLAN.
4. SITE TO BE LEFT IN CONDITION EQUAL TO OR BETTER THAN PRE-CONSTRUCTION CONDITION.
5. ALL DISTURBED AREAS TO BE SEEDDED AND IRRIGATED UNTIL GRASS IS ESTABLISHED.
6. CONTRACTOR IS RESPONSIBLE FOR VERIFYING THE LOCATION AND DEPTH OF ANY EXISTING UTILITIES.
7. UTILITIES TO BE CONSTRUCTED IN ACCORDANCE WITH TCEQ REGULATIONS.
8. ALL BLOW-OFF ASSEMBLIES TO BE FULL SIZE.

### UTILITY LEGEND:

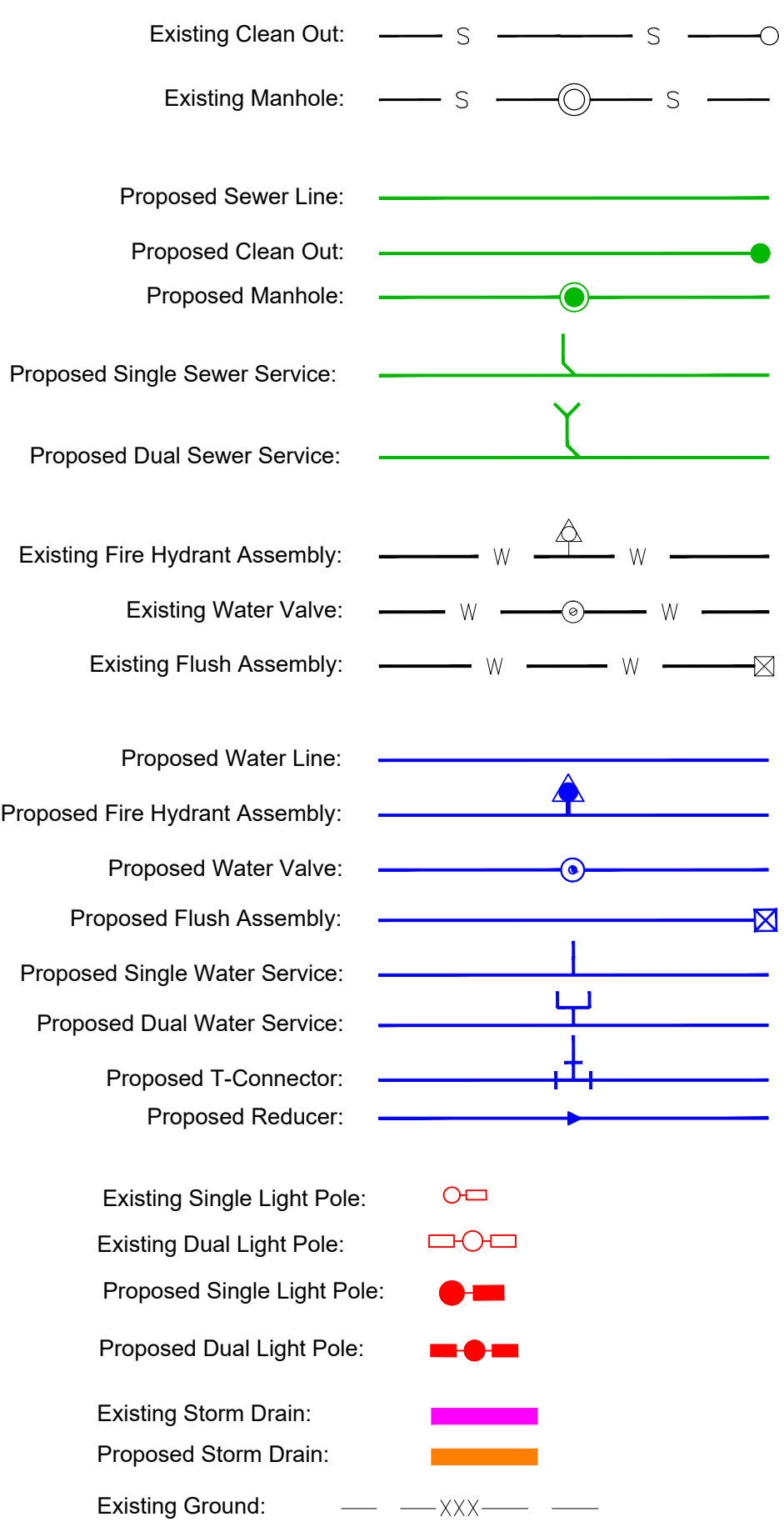
[illegible]

© TURLEY ASSOCIATES, INC.  
THIS DRAWING IS THE PROPERTY OF TURLEY ASSOCIATES  
INC. AND MUST BE SURRENDERED UPON REQUEST. THE  
INFORMATION THEREON MAY NOT BE REPRODUCED WITHOU  
THE WRITTEN PERMISSION OF TURLEY ASSOCIATES INC.

TURLEY ASSOCIATES INC.  
WWW.TURLEY-INC.COM  
254-773-2400

301 N. 3RD ST.  
TEMPLE, TEXAS 76501

ENGINEERING FIRM NO. 1658  
SURVEY FIRM NO. 10194869

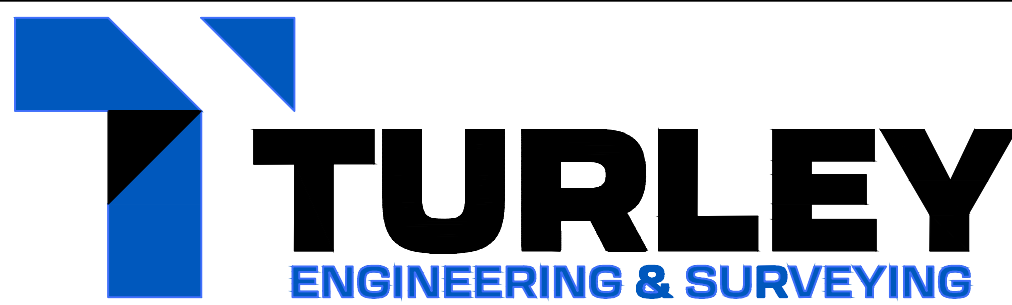

5/30/2024

PROJECT	FI	R
---------	----	---

HARTRICK RANCH  
PHASE III

FILE NAME:	24-1183 U.dwg	
REF. DWG:		DESIGNER/DRAFTSMAN: JFB

TITLE	

## UTILITY PLAN

JOB# 24-1183

PAGE# **5**